NOBØ Energy Control

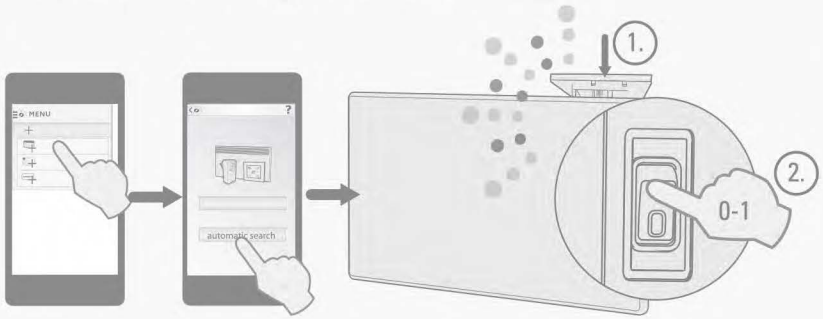

NOBØ Orion 700

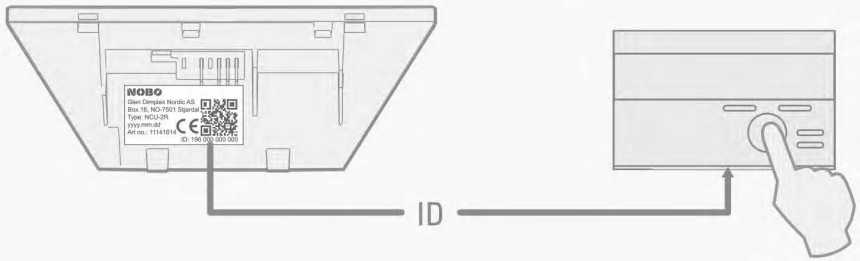

Temperatur - Lämpötila - Temperature - Sıcaklık - Температура - θερμοκρασία

Overstyring - Förbikoppling - Ohitukset - Override - Umgehung - Atı yormak - Смена режимов - Παράκαμψη

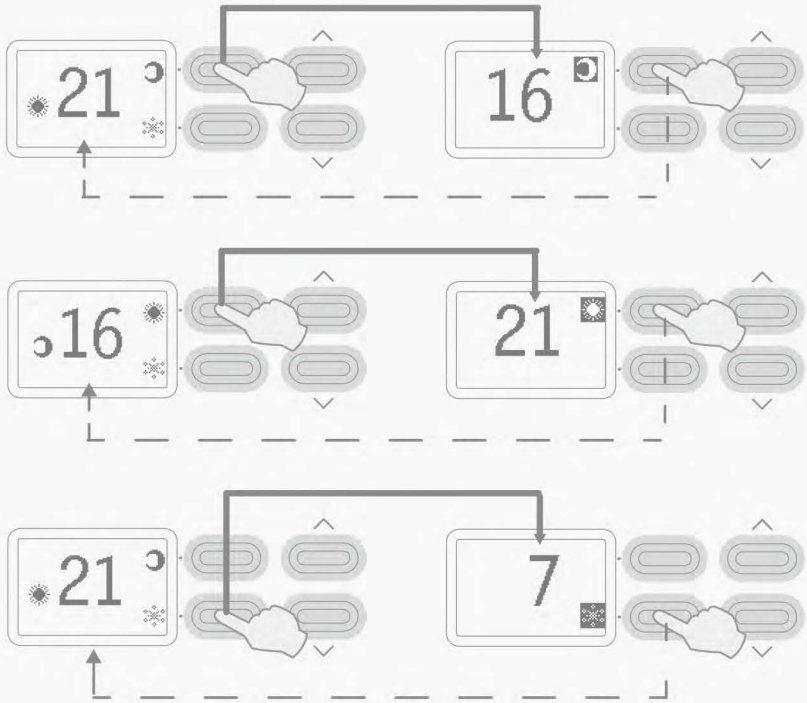

Statusendring
Statusændring
Tilan muutos
Statusförändring
Status change
Statusänderung
Durum Değişikliği
Изменения состояния
Αλλαγή κατάστασης

=

STOP

Overstyring
Overstyring
Ohitukset
Förbikoppling
Override
Umgehung
Atı yormak
Смена режимов
Παράκαμψη

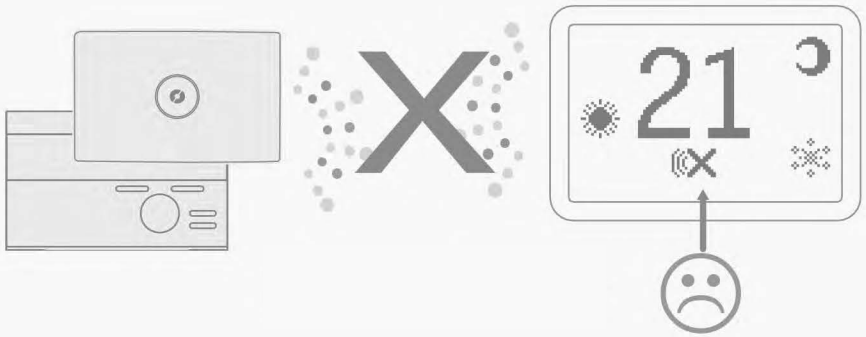

Tastelås - Näppäinlukko - Key lock - Tastensperre - Tuş kilidi -
Блокировки клавиатуры - Πλήκτρο κλειδώματος

(N) Produktet skal leveres til gjenvinning ved endt levetid.
(DK) Efter endt levetid må produktet indleveres til genbrug.
(FI) Lämmitinlaitetta on toimitettava kierrätykseen.
(S) När produkten ska kasseras lämnas den till återvinning.
(GB) At the end of its service life, the product must be recycled.
(DE) Am ende der Lebensdauer, geben Sie das Produkt zum Recycling zurück.
(TR) Kullanım Ömrü sonunda cihaz geri dönüşüm servislerine teslim edilmelidir.
(RU) По истечении срока службы изделие должно быть отправлено на утилизацию.
(GR) Στο τέλος της ζωής του, το προϊόν θα πρέπει να ανακυκλώνεται.

Samsvarserklæring (DoC)
Glen Dimplex Nordic AS erklærer herved at utstyret som er beskrevet i denne anvisningen oppfyller alle vesentlige krav og andre relevante bestemmelser i EU-direktiv 1999/5/EC. Ved behov for kopi av DoC kan forespørsel sendes til email@glendimplex.no.

Declaration of Conformity (DoC)
Glen Dimplex Nordic AS declares that the equipment described in this user guide, is in compliance with the essential requirements and other relevant provisions of EU Directive 1999/5/EC. If you require a copy of the original signed DoC, please send an e-mail to: email@glendimplex.no

80390113 A

NOBØ NCU-2R

NOBØ Control Unit

Radiomottaker - Radiomottager - Radiovastaanotin
Radiomottagare - Radio receiver - Funkempfänger
Radyo Alıcısı - Радиоприемник - Ραδιοδέκτης

NOBØ energy control

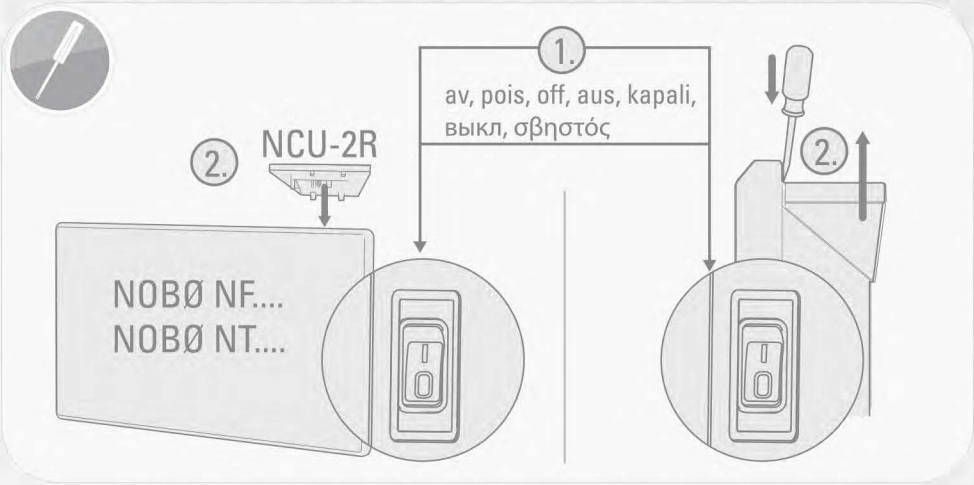
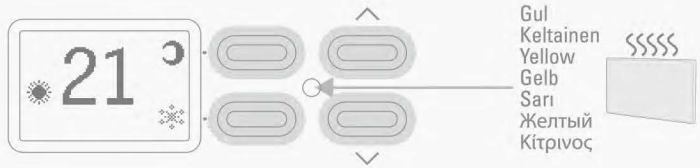
(N) For å unngå overoppheting må ovnen ikke tildekkes.
(DK) For at undgå overophedning, må ovnen ikke tildækkes.
(SF) Ylikuumenemisvaaran vuoksi lämmitintä ei saa peittää.
(S) För att undvika överhettning får elemetet inte övertäckas.
(GB) To avoid overheating, the heater must not be covered.
(DE) Um Überhitzung zu vermeiden, die Heizung nicht abdecken.
(TR) Aşırı ısınmanın önüne geçmek için ısıtıcının üzeri kapatılmamalıdır.
(RU) Во избежание перегрева не накрывайте обогреватель.
(GR) Για να αποφύγετε την υπερθέρμανση, μην καλύπτετε το θερμοσίφωνα.